DIKLAI PUM AH CET UH

417

SSS 1090

James Mc Granahan

Far, Far Away in Sin

Isaih 6:8

1. Ram hla hlang ah tholh yin ah hlang muep om pueng,
2. Paeng tom boeih ah thoh a ong tih a coep li,
3. Bang ah na duek Pa - then ol loh nang n'khue li,
4. Pa - then kah hnin long tah voeh voeh ha voei coeng,

A thong a sang muei hla loh hma pawn ni.
Khrih rhal - kap rhoek tho uh lah kun boeih uh,
Bang ah na duek A ming cim te uep nah,
Ta nah uem na neh Pa - then te koeh uh.

U ka cet eh khang - nah ol thang then thui ham,
Khrih ca tho uh thik - at la tha huel uh lah,
ma mih hingna ham Je suh a duek ming uh,
Tlan tae la a - ka om rhoek loh uem - nah neh,

Je - suh loh a phu a sah ke poek lah
Tholh pin nah hlam ham la ol - thang then thui.
Khang nah neh hing - nah ol thang pang puei uh.
Ha - le - lui - jah Boei - pa ti - la pang uh.

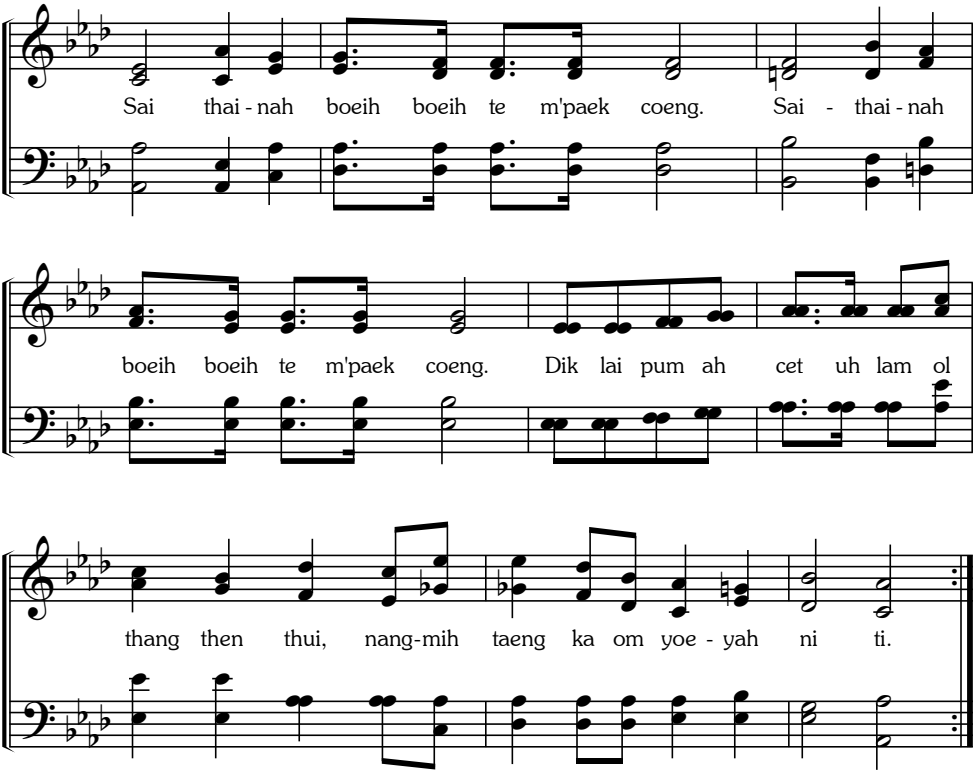
Sai thai - nah boeih boeih te m'paek coeng. Sai - thai - nah
boeih boeih te m'paek coeng. Dik lai pum ah cet uh lam ol
thang then thui, nang-mih taeng ka om yoe - yah ni ti.